

FRONT ELEVATION

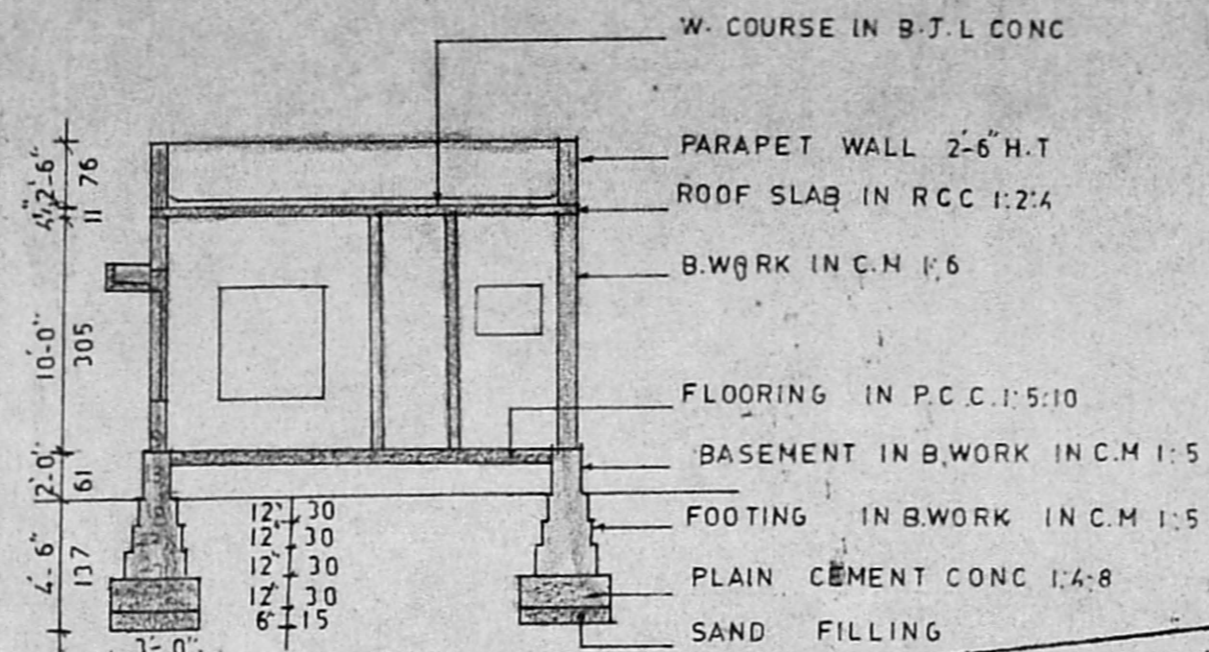

SECTION ①①

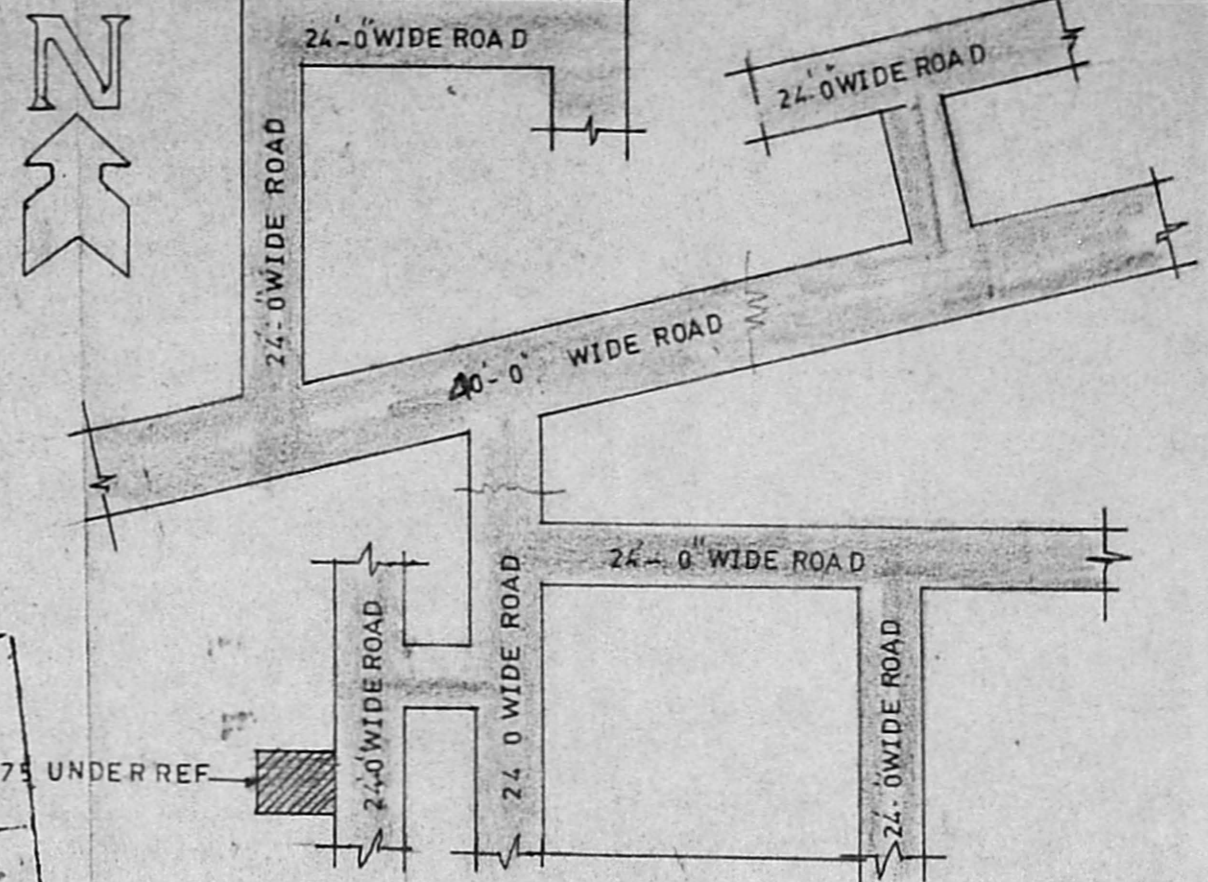

KEY PLAN (NOT TO SCALE)

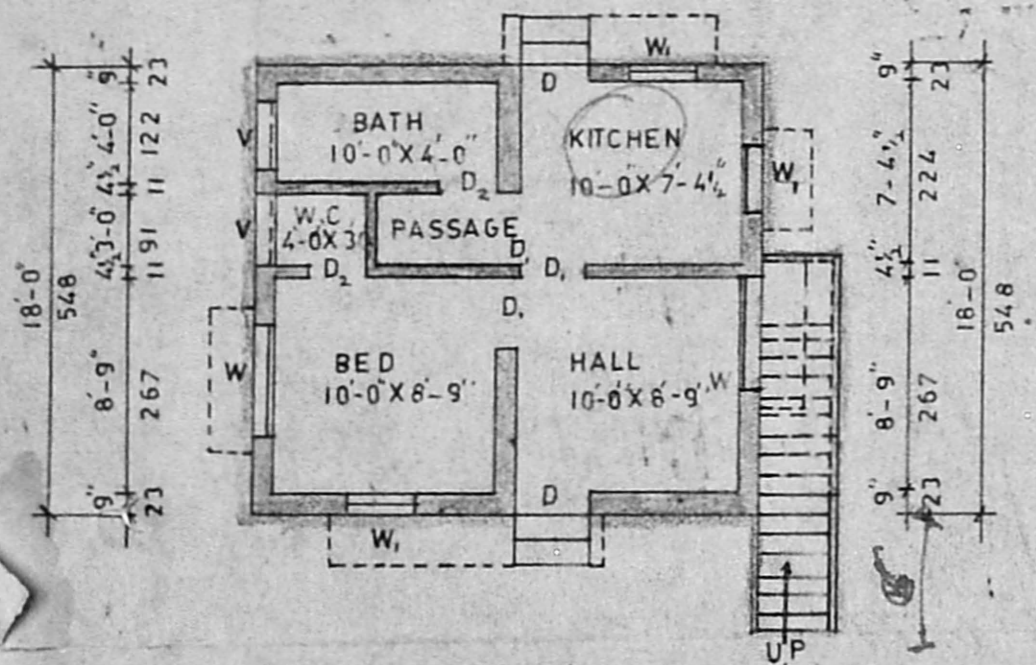
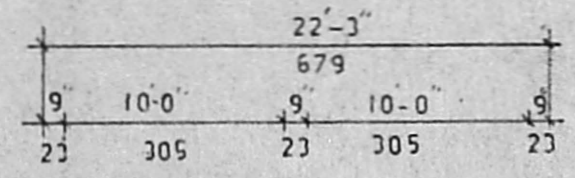

PLAN

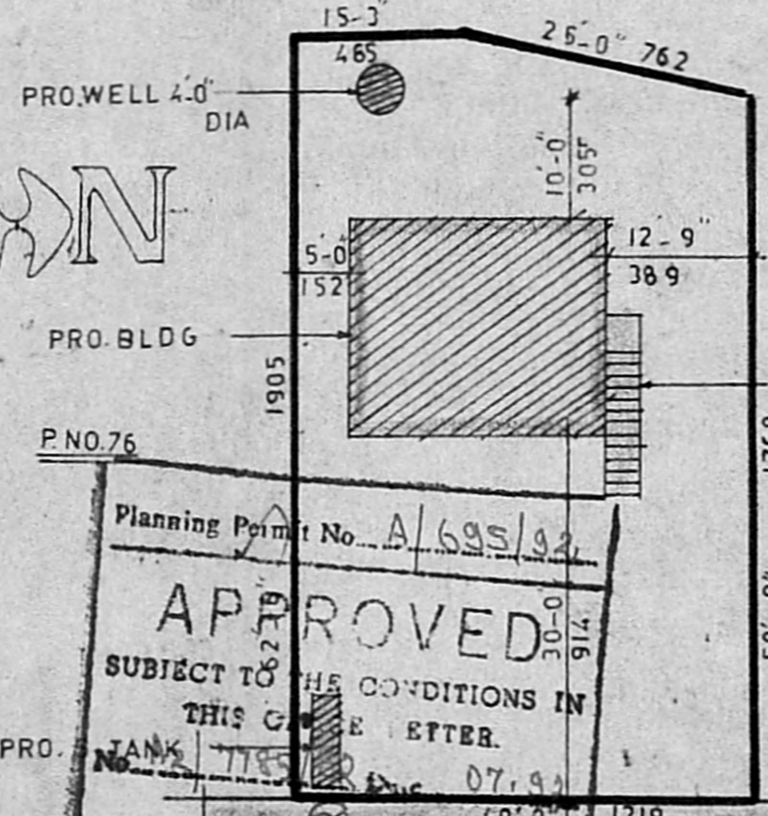

Planning Point No. A/695/92  
**APPROVED**  
 SUBJECT TO THE CONDITIONS IN THIS LETTER.  
 FOR MEMBER SECRETARY  
 MADRAS METROPOLITAN  
 DEVELOPMENT AUTHORITY  
 MADRAS - 600 008

MMDA (A)/PP NO. 1  
 C.No. 22/2285/92  
 P.No. 75 UNDER REF.  
 A.P.  
 7/5/92

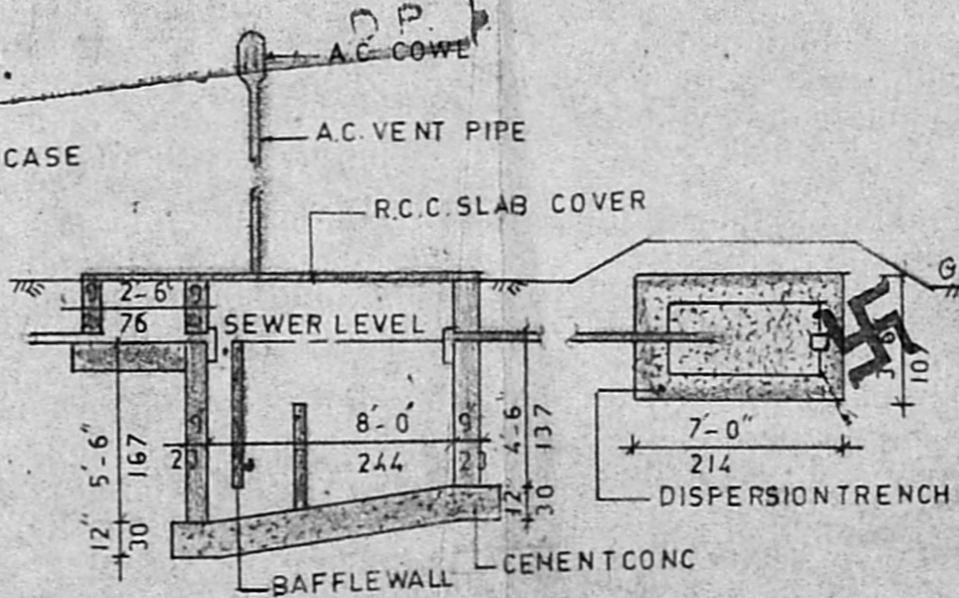

SECTION OF SEPTIC TANK

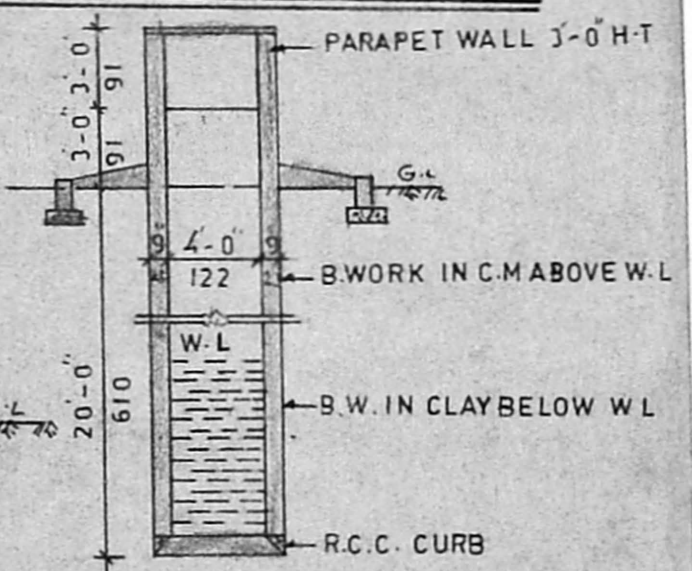

SECTION OF WELL 4'-0" DIA

Vol. area = (22.25 x 10) + (0.16)  
 = 440.50 sq ft = 41.76 m<sup>2</sup>  
 PSI = 41.71 / 227.98 = 0.18 18%

PLAN SHOWING THE PROPOSED RESIDENCE  
 AT P. NO. 75 GANESH NAGAR, PUZHUTHIVAKKAM IN  
 S. NO 142 OF PUZHUTHIVAKKAM VILLAGE, ULLAGARAM  
 PUZHUTHIVAKKAM TOWN PANCHAYAT LIMIT,  
 SAIDAPET TALUK.

JOINERY	DETAILS	EXTENT	SQ.FT	SQ.M
D DOOR	3-3x6-6 99X198	PLOT	2454.00	227.98
D <sub>1</sub> DOOR	3-0x6-6 91X198	PRO. BLDG	400.50	37.21
D <sub>2</sub> DOOR	2-6x6-6 76X198	PLOT COVERAGE	16.32%	
W WINDOW	4-6x4-6 137X127	F.S.I	0.16	
W <sub>1</sub> WINDOW	3-0x4-6 91X137			
V VENTILATOR	3-0x2-0 91X61			

COLOUR INDEX	SHRI PAARALLEL PLANNERS
EXISTINGS	NO. 118, UPSTAIRS,
PROPOSALS	KARUNEEGAR STREET,
ROADS	ADAMBAKKAN, MADRAS-88
SITE BOUNDRY	JOB. NO. 13/291 DRG. NO. 299
OPEN STAIRCASE DETAILS	DATE 30.12.91
WIDTH	3'-0" 91CM
TREAD	0'-10" 25CM
RISE	0'-7" 18CM

DRN BY CLAKSHMANAN

SIGN OF OWNER: N. Baly  
 P. GANESAN, D.C.E.S.W.,  
 LICENSED SURVEYOR,  
 AMBATTUR AND ALANDUR MUNICIPALITY  
 PARALLEL BUILDERS,  
 CONSULTING ENGINEERS AND CONSTRUCTORS  
 No. 118, Upstairs, Karuneeagar St,  
 Adambakkam, Madras-88.